



DIAMOND TROPICAL HARDWOODS

Exotic Hardwoods from Latin America

***Hand-picked
Wood***

Highly Figured

2025



Environmental Conscience



The story of Diamond Tropical Hardwoods grew out of a desire to help and to serve others. Kevin and Christine Yardley met while both were studying at Harvard University. Upon graduating, the newlyweds volunteered to teach English for the WorldTeach Organization in rural Costa Rica. Because there was no guarantee of them being stationed in the same area, Christine became a teacher in the program while Kevin began dedicating his prodigious energy to protecting the environment in an entrepreneurial way. Costa Rica had some of the fastest deforestation rates in the world, so there was a desperate need to offset this environmental destruction. Costa Rica's bio-diversity includes 5 percent of all known species in an area the size of West Virginia. The reforestation effort in Costa Rica has done a great deal of good.

In 1992, Diamond Tropical Hardwoods bought their first degraded cattle farm and began planting teak. In addition to farming teak, they have planted seventy other species including endangered native trees such as cocobolo rosewood, Spanish cedar and mahogany.

Today, their plantations protect more than 1000 acres of primary and secondary jungle. The company has seen the impact of logging in the rainforest and the widespread harm that it produces. This is why Diamond Tropical Hardwoods adheres to internationally recognized Forest Stewardship Council environmental principles and has chain-of-custody (CoC).

Our business is a member of the Forest Stewardship Council (FSC).

**PROTECT OUR ENVIRONMENT!
USE ONLY RESPONSIBLY REFORESTED, SUSTAINABLE HARDWOODS!**



The mark of
responsible forestry



Teak (*Tectona Grandis*) is one of the finest woods in the world. The best outdoor furniture and boats are made with teak. Teak has natural oil and silica that **make** the wood very durable. We stock a lot of S4S and sanded teak including tongue and groove for siding, ceilings, and working on boats. Lots of slabs, crosscuts, and bases for stools, coffee and dining tables.



Cocobolo Rosewood (*Dalbergia Retusa*) is the most popular true rosewood. The wood has brilliant colors with oranges, reds, and blacks all swirled together. We stock a lot of squares for pool cues, pen making and turnings as well as lumber and veneer. We have a proprietary, hand-picked, super figured line of cocobolo we call KING.



Goncalo Alves/Tigerwood Ebony (*Astrononium Graveolens*) is a hard, dense wood with striking black lines that can look like ebony. Goncalo with some white wood/sapwood highlights the brilliant oranges, reds, and yellows with black stripe.



Monkeypod (*Pithecolobium Samans*) is similar to figured black walnut. We stock a lot of giant slabs and crosscuts used for dining and coffee tables and bars.



Spanish Cedar (*Cedrella Odorata*) is a durable wood with great properties. Popular for humidors and instrument making, we stock a lot of quartersawn guitar necks and bodies and 1/4" thick sanded veneer.



Mahogany (*Swietenia Macrophylla*) is straight grained and stable and sought after by musical instrument makers around the world. We stock a lot of quartersawn guitar necks and bodies.



Granadillo (*Platymiscium*) is very similar to rosewood with a range of colors from dark red to pink and can have lots of character with dark stripes. Popular in fine furniture, flooring, and musical instrument making, granadillo is used in fine turnings and cabinetry.



Mango (*Mangifera Indica*) is the highest figured wood we have come across in 30 years in the exotic wood industry. Very similar to koa, mango has curly grain, spalting, yellows, pinks, oranges, tans and green colors with lots of fiddleback, burls, whirls, and swirls.



Yellowheart (*Maclura Tinctoria*) is a hard, dense wood with brilliant color that is long lasting. Used in cutting boards, turnings, pool cues, and marquetry, yellowheart has nice ribbon figure and better tap tone than mahogany.

We have a fine woodworking business to edge, plane, sand, roundover, and change the shape of wood. This can save time and money on shipping as rough wood is heavier and more bulky than finished wood.

S4S = surfaced four sides

E2E = eased two edges

Quartersawn = vertical grain that makes the wood more stable and is required for the best teak decking, guitar necks, and other uses.

We own FSC certified reforestation projects, sawmills, and kilns as well as a fine furniture factory. We make many lines of furniture and wooden products for the best companies such as Martin Guitar, Knoll, Woodcraft, etc.

Please call or email howdy@diamondteak.com to check out how we can lower your costs by edging, planing, sanding, shaping, etc. while providing highly figured, hand-picked exotic tropical wood.

Finished wood costs less to ship! We appreciate your business.

| SPECIES | HEARTWOOD 100% | STANDARD TEAK | DESCRIPTION |
|--|-------------------|--|--|
| TEAK LUMBER (PRICE PER BOARD FOOT UNLESS INDICATED OTHERWISE) | \$0.23 each | | 5/8" x 5/8" x 5" pen blanks |
| | \$0.32 each | | 3/4" x 3/4" x 5" pen blanks |
| | \$0.58 | | each 1" x 1" x 6" pen blanks (7" and 8" available) also comes in end grain at \$0.98 each |
| | \$40.00 | | 100 Pieces of 3/4" x 3/4" x 5" Highly figured pen blanks |
| | \$8.80 | \$6.20 | Shorts, 4/4, 2" to 4" wide; under 24" long |
| | \$11.50 | \$7.90 | Shorts, 4/4, 4" or wider; under 24" long |
| | \$14.90 | \$8.90 | 4/4; 2'-3' L x 3" -6" W |
| | \$18.50 | \$10.50 | 4/4; 3'-5' L -4" and wider |
| | \$22.50 | \$11.50 | 4/4; 5'-8' L x 3" -6" W |
| | \$17.50 | \$10.50 | 4/4; 2'-3' L x 4" -10" W |
| | \$26.50 | \$14.90 | 4/4; 3' -5' L 4" -10' W |
| | \$31.50 | \$17.50 | 4/4; 5' -8' L x 4" -10" W |
| | \$34.00 | \$20.00 | 6/4-8/4; 4' -8' L x 4" and wider |
| | \$6.50 to \$7.50 | | 4/4-8/4; highly figured shorts |
| | \$38.00 | \$21.50 | 8/4; 8' -13' L x 3" -6" W usually special order |
| \$12.50 - \$16.50 | | Bookmatched boards from same log and large slabs | |
| \$8.50 - \$24.90 | per board foot | Beams and posts; 4" x 4", 4" x 8", etc. | |
| \$21.50 - \$31.90 | per square foot | Quartersawn teak decking (depends on dimensions) | |
| | | * Standard teak has a mix of heartwood and sapwood | |
| | | * We stock planed teak that has one face clear = one wide face with all heartwood | |
| TEAK VENEER | \$5.50 | | Price per sq foot; sanded veneer (finished at 1/16th") |
| | \$6.50 to \$9.50 | | Price per sq foot; sanded veneer (finished at 1/8th") 3/32" and 1/4" thick sanded veneer also available |

| | Heartwood 100% | One face clear | Standard Teak | Tongue & Groove (universal) One package covers 40 Sq Ft |
|---|-------------------|-------------------|------------------|---|
| TEAK SIDING/FLOORING (7/16" thick) | \$438.00 | \$328.00 | \$263.00 | 96" long x 3" wide x 7/16" thick (pack of 21 boards) |
| | \$390.00 | \$317.00 | \$233.00 | 90" long x 3" wide x 7/16" thick (pack of 23 boards) |
| | \$341.00 | \$290.00 | \$205.00 | 84" long x 3" wide x 7/16" thick (pack of 24 boards) |
| | \$328.00 | \$249.00 | \$192.00 | 72" long x 3" wide x 7/16" thick (pack of 28 boards) |
| | \$314.00 | \$210.00 | \$178.00 | 60" long x 3" wide x 7/16" thick (pack of 34 boards) |
| 2.75" FACE WHEN INSTALLED | \$246.00 | \$197.00 | \$165.00 | 48" long x 3" wide x 7/16" thick (pack of 42 boards) |
| | \$217.00 | \$170.00 | \$151.00 | 36" long x 3" wide x 7/16" thick (pack of 57 boards) |
| | \$161.00 | \$149.00 | \$126.00 | 30" long x 3" wide x 7/16" thick (pack of 69 boards) |
| | \$136.00 | | \$103.00 | 24" long x 3" wide x 7/16" thick (pack of 88 boards) |
| | \$130.00 | | \$98.00 | 22" long x 3" wide x 7/16" thick (pack of 96 boards) |
| PRICE PER PACK | \$122.00 | | \$91.00 | 18" long x 3" wide x 7/16" thick (pack of 118 boards) |
| | \$109.00 | | \$83.00 | 14" long x 3" wide x 7/16" thick (pack of 148 board) |

| SPECIES | HEARTWOOD 100% | STANDARD TEAK | DESCRIPTION |
|---------|-------------------|---------------|-------------|
|---------|-------------------|---------------|-------------|

**TEAK SIDING /
FLOORING (3/4")**

WE CAN MAKE TEAK TONGUE AND GROOVE UP TO 6 INCHES WIDE.
PLEASE SEND THE SPECIFICATIONS = WIDTH, LENGTHS, AND THICKNESS.

Marine Grade=All heartwood teak is available for all teak lumber, siding and flooring. Please inquire.

| | LENGTH | WIDTH | THICKNESS | BD FT | PRICE |
|---|-----------|-------------|-------------|-------------|-------------|
| | 48 | 1.75 | 0.875 | 0.51 | \$22 |
| | 48 | 2.25 | 0.4375 | 0.33 | \$15 |
| | 48 | 2 | 0.5 | 0.33 | \$15 |
| | 48 | 3 | 0.5 | 0.50 | \$23 |
| | 48 | 4 | 0.75 | 1.00 | \$46 |
| Great for Bench Repairs | 48 | 2.75 | 0.75 | 0.69 | \$24 |
| | 48 | 2.5 | 0.75 | 0.63 | \$22 |
| | 48 | 6 | 0.125 | 0.25 | \$22 |
| | 60 | 2.5 | 0.5 | 0.52 | \$22 |
| TEAK ALL HEARTWOOD, EDGED, PLANED AND SANDED | 60 | 3 | 0.375 | 0.47 | \$35 |
| | 60 | 1.875 | 0.375 | 0.29 | \$18 |
| | 60 | 5.75 | 0.375 | 0.90 | \$65 |
| | 60 | 1.1875 | 1.1875 | 0.59 | \$22 |
| | 72 | 1.75 | 0.5 | 0.44 | \$20 |
| | 72 | 1.875 | 0.5 | 0.47 | \$21 |
| | 72 | 2.5 | 0.5 | 0.63 | \$22 |
| | 72 | 3 | 0.5 | 0.75 | \$28 |
| | 72 | 3.5 | 0.5 | 0.88 | \$30 |
| | 84 | 3.5 | 0.5 | 1.02 | \$30 |
| | 96 | 1.75 | 0.5 | 0.58 | \$38 |
| | 96 | 3 | 0.5 | 1.00 | \$43 |
| | 96 | 3.5 | 0.5 | 1.17 | \$46 |



Squared Teak Posts

Choose our Teak Posts for your next outdoor project and experience the blend of beauty, durability, and environmental responsibility.

THE PRICES BELOW INCLUDE FREE SHIPPING TO THE 48 U.S STATES IN THE CONTINENTAL U.S.

WE HAVE LONGER TEAK POSTS UP TO 200"+ INCHES LONG IN THE 4 X 4 UP TO 6 X 6 INCHES SIZES.

| | | Width | | | | | | |
|--------|----|-------|-----------|-------|-----------|-------|-----------|-------|
| | | 3 X 3 | 3.5 x 3.5 | 4 x 4 | 4.5 x 4.5 | 5 x 5 | 5.5 x 5.5 | 6 x 6 |
| Length | 24 | \$45 | \$55 | \$65 | \$70 | \$87 | \$105 | \$120 |
| | 30 | \$50 | \$60 | \$73 | \$78 | \$104 | \$121 | \$140 |
| | 36 | \$55 | \$67 | \$81 | \$88 | \$117 | \$138 | \$160 |
| | 48 | \$87 | \$107 | \$130 | \$140 | \$185 | \$213 | \$245 |
| | 60 | \$99 | \$111 | \$150 | \$162 | \$215 | \$250 | \$288 |
| | 72 | \$109 | \$135 | \$167 | \$180 | \$243 | \$283 | \$330 |
| | 84 | \$118 | \$147 | \$183 | \$198 | \$270 | \$316 | \$370 |
| | 96 | \$357 | \$380 | \$409 | \$415 | \$485 | \$532 | \$592 |

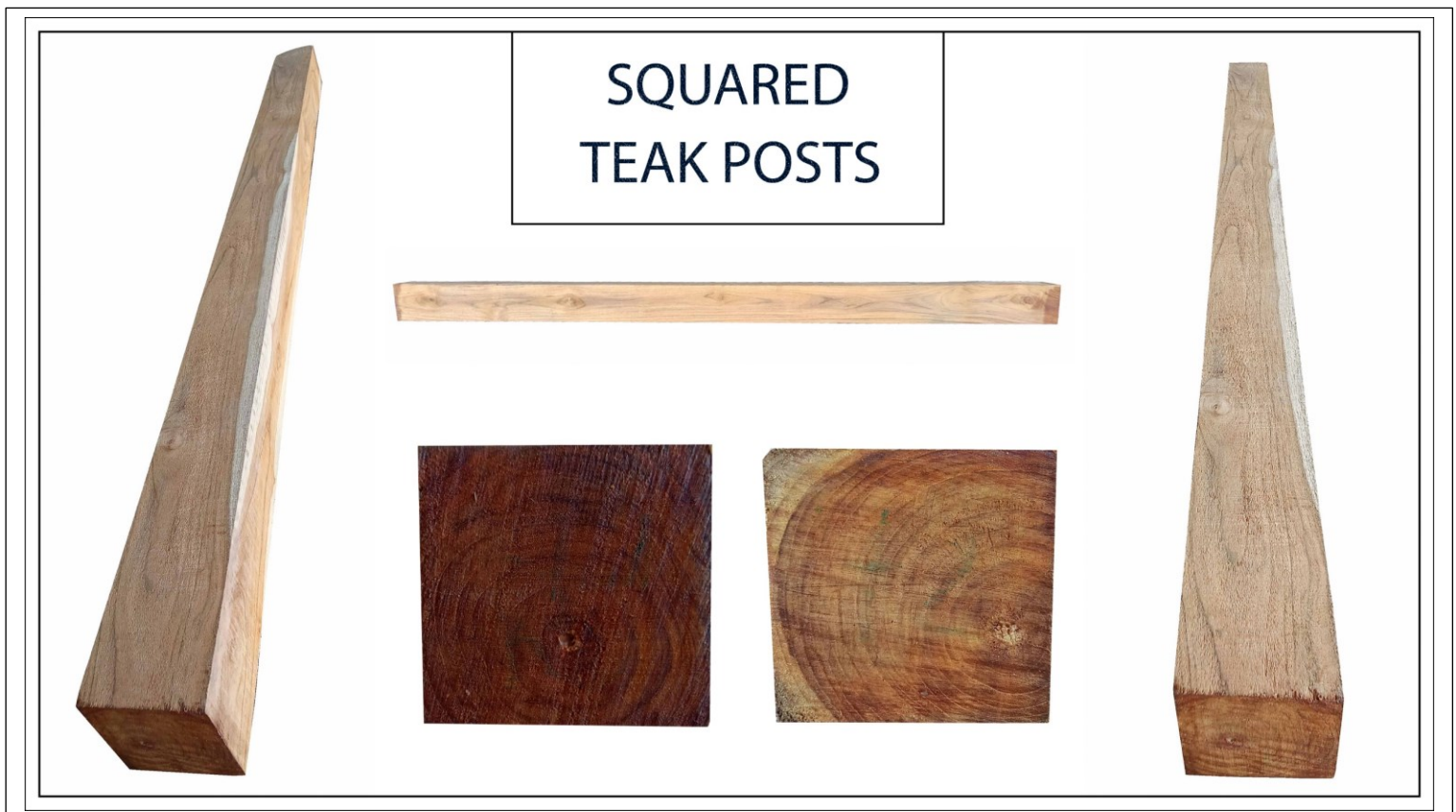

| SPECIES | Regular | Some white | King | DESCRIPTION | Pack of 100 | | | Pack of 500 | | Pack of 1000 | | |
|-----------------|---|------------|----------|--------------------------------|--|-------|-------|-------------|--------|--------------|--------|--|
| | | | | | Some white | reg. | king | reg. | king | reg. | king | |
| COCOBOLO | \$0.75 | \$0.59 | \$1.07 | 5/8" x 5/8" x 5" | \$52 | \$65 | \$100 | \$310 | \$468 | \$584 | \$884 | |
| | \$1.20 | \$0.85 | \$1.48 | 3/4" x 3/4" x 5" | \$75 | \$92 | \$131 | \$435 | \$624 | \$822 | \$1178 | |
| | \$2.60 | \$1.80 | \$3.40 | 1" x 1" x 6" | \$161 | \$187 | \$310 | \$888 | \$1466 | \$1678 | \$2769 | |
| | * There are two grades of Cocobolo, Regular and King. King grade is hand picked and has incredible figure, swirls, solid knots with huge amounts of end grain on faces of the boards, burls, crotchwood, etc. Prices are per piece unless otherwise indicated | \$4.00 | \$3.30 | \$5.80 | 1" x 1" x 12" | | | | | | | |
| | | \$11.50 | \$9.50 | \$21.50 | 1.5" x 1.5" x 12" | | | | | | | |
| | | \$19.50 | \$16.50 | \$33.90 | 1.5" x 1.5" x 18" | | | | | | | |
| | | \$24.90 | \$23.90 | \$47.50 | 1.5" x 1.5" x 24" | | | | | | | |
| | | \$28.90 | \$19.50 | \$41.50 | 2" x 2" x 12" | | | | | | | |
| | | \$36.00 | \$31.00 | \$62.90 | 2" x 2" x 18" | | | | | | | |
| | | \$51.00 | \$42.00 | \$94.50 | 2" x 2" x 24" | | | | | | | |
| | | \$59.50 | \$48.50 | \$111.00 | 3" x 3" x 12" | | | | | | | |
| | | \$44.50 | | \$55.50 | Ultra shorts; 1/2" -4/4; 1" -5"W; under 24" L (10 BF min.) | | | | | | | |
| | | \$48.50 | | \$69.00 | BF of 4/4; 2' -4' L x 3" -5 W | | | | | | | |
| | | \$74.00 | | \$91.50 | BF of 4/4; 5' -7' L x 3" -5" W | | | | | | | |
| | | \$91.50 | | \$104.00 | BF of 4/4; 2' -4' L x 6" -10" W | | | | | | | |
| | | \$84.00 | | \$106.00 | BF of 4/4; 5' -7' L x 6" - 10" W | | | | | | | |
| | | \$79.50 | | \$91.50 | BF of 8/4; 2' -4' L x 3" - 5" | | | | | | | |
| | \$83.50 | | \$105.00 | BF of 8/4; 5' -7' L x 3"-5" W | | | | | | | | |
| | \$86.50 | | \$109.00 | BF of 8/4; 2' -4' L x 6"-10" W | | | | | | | | |
| | \$98.90 | | \$123.50 | BF of 8/4; 5' -7' L x 6"-10" W | | | | | | | | |



Cocobolo King Pen Blanks

Cocobolo Pen Blanks with some white wood

| Price unit | Pack of 100 | Size |
|------------|-------------|------------------|
| \$0.59 | \$52 | 5/8" x 5/8" x 5" |
| \$0.85 | \$75 | 3/4" x 3/4" x 5" |
| \$1.80 | \$161 | 1" x 1" x 6" |



Pen blanks with some white wood

* Larger dimensions available. Other lengths available in 1.5" x 1.5", and 2" x 2"

* Quarter sawn and Bookmatched stock, logs and bowl blanks available. Please inquire.

| SPECIES | PRICE regular | PRICE king | DESCRIPTION |
|--------------------------|---------------------|------------|---|
| COCOBOLO FLOORING | SQ. FT | | Custom up to 6 inches wide x 3/4" Tongue & Groove |
| | \$73.00 | | 2' to 6' lengths x 2" to 4" widths |
| | \$83.50 | | 2' to 6' lengths x 4" to 6" widths |
| GUITAR SETS | \$236.00 - \$720.00 | | Cocobolo bookmatched guitar veneer sets; 2 backs (25" x 8") and 2 sides (34" x 4") |
| | \$85.50 - \$112.50 | | Quartersawn Cocobolo lumber 1"- 3" thick (per bd ft) |

We stock huge quantities of cocobolo in slabs, squares, and pen blanks. Please call or email if you need a specific size. Lots of these big slabs have been sanded. We also have squared cants = billets that are quartersawn for cutting guitar necks.

| SPECIES | PRICE regular | PRICE king | DESCRIPTION |
|--------------|-------------------|------------|---|
| MANGO | \$0.25 each | | 5/8" x 5/8" x 5" pen blanks |
| | \$0.30 each | | 3/4" x 3/4" x 5" pen blanks |
| | \$44.00 | | 100 pieces of 3/4" x 3/4" x 5" Hand-picked, highly figured mango |
| | \$1.00 each | | 1" x 1" x 6" Hand-picked, highly figured mango |
| | \$7.20 | | BF of BIG MANGO BALLS- crotches, burls, highly, figured |
| | \$10.50 - \$17.50 | | BF of 1" - 3" thick bookmatched slabs, square cut lumber that has been planed (5/8 to 3" thick) and sanded 1" with wane |

| | LENGTH | WIDTH | THICKNESS | BD FT | PRICE |
|------------------------------|--------|-------|-----------|-------|---------|
| MANGO TURNING SQUARES | 12 | 1.5 | 1.5 | 0.19 | \$2.70 |
| | 18 | 1.5 | 1.5 | 0.28 | \$4.30 |
| | 24 | 1.5 | 1.5 | 0.38 | \$6.50 |
| | 12 | 2 | 2 | 0.33 | \$4.90 |
| | 18 | 2 | 2 | 0.50 | \$8.00 |
| | 24 | 2 | 2 | 0.67 | \$11.50 |
| | 3 | 3 | 12 | 0.75 | \$12.90 |

*** We also stock shorter mango turning squares that are 3" x 3"**

| SPECIES | PRICE regular | PRICE king | DESCRIPTION |
|-----------------------------|-------------------|------------|--|
| GIANT TURNING BLOCKS | \$5.20 to \$97.90 | | Per Board Foot of giant cocobolo, yellowheart, teak, monkeypod, etc. Turning blocks up to 300 pounds per piece. |

We have a large selection of crosscuts = cross-sections of trees from 4 to 60 inches in diameter. We also have lots of teak, mango, and monkeypod slabs that work great for dining tables, credenzas, vanities, mantles, etc.

We stock many dining table and coffee table/stool height wooden bases including strangler figs, india tree, teak and mango. Please send an email if you would like to see these lists with dimensions, prices, and links to see pictures.

| SPECIES | PRICE PER BOARD FOOT | DESCRIPTION |
|--|--|--|
| GONCALO ALVES / TIGERWOOD EBONY | \$15.50 | BF of 4/4 shorts, highly figured wood, end sealed, kiln dried |
| | \$19.50 | BF of 4/4 lumber, kiln dried, 2' to 4' length |
| | | We Are On Back Order For 4/4 Goncalo. |
| | | We Do Have Some Thicker Slabs In Stock If You Can Resaw |
| | \$23.90 | BF of 4/4 lumber, X-long length & width |
| | \$25.90 | BF of 6/4 and 8/4 lumber, planed, kiln dried, 6' - 9' L, 4" - 12"W |
| | \$0.42 each | 5/8" x 5/8" x 5" pen blanks |
| | \$0.72 each | 3/4" x 3/4" x 5" pen blanks |
| | \$1.15 each | 1" x 1" x 6" pen blanks |
| Varies | \$15.50 to \$31 per BF of lumber depending on dimensions | |

| | LENGTH | WIDTH | THICKNESS | BD FT | PRICE |
|--------------------------------------|--------|-------|-----------|-------|---------|
| GONCALO ALVES TURNING SQUARES | 12 | 1.5 | 1.5 | 0.19 | \$6.20 |
| | 18 | 1.5 | 1.5 | 0.28 | \$11.50 |
| | 24 | 1.5 | 1.5 | 0.38 | \$15.50 |
| | 12 | 2 | 2 | 0.33 | \$12.50 |
| | 18 | 2 | 2 | 0.50 | \$21.50 |
| | 24 | 2 | 2 | 0.67 | \$29.90 |

| SPECIES | PRICE PER BOARD FOOT | DESCRIPTION | | PRICE PER BOARD FOOT |
|-----------------------------------|--|---|---------------------------|----------------------|
| YELLOWHEART Turning Blocks | \$14.50 | BF; 1.5" x 1.5" turning squares | YELLOWHEART Lumber | \$??? |
| | \$17.50 | BF; 2" x 2" turning squares | | |
| | \$0.45 each | 5/8" x 5/8" x 5" pen blanks | | |
| | \$0.70 each | 3/4" x 3/4" x 5" pen blanks | | |
| | \$0.90 each | 1" x 1" x 6" pen blanks | | |
| MONKEYPOD | \$8.50 | BF of 6/4, 8/4, 10/4" thick, 3' to 14' long, up to 48" wide | | |
| | \$10.90 | BF of 12/4, 14/4, 16/4 thick, up to 14' long and 48" wide | | |
| GRANADILLO MACCACUBA | \$17.50 | BF of 2" x 2" turning squares | | |
| | \$13.50 | BF of 1.5" x 1.5" turning squares | | |
| | \$9.50 | BF of 4/4 stock, 3 - 5' L x 3" - 5' W | | |
| | \$11.50 | BF of 4/4 stock, 5 - 7' L x 3" - 5' W | | |
| | \$15.50 | BF of 8/4 stock | | |
| | \$28.90 | 5/8" x 5/8" x 5" pen blanks (100 pcs) | | |
| | \$45.50 | 3/4" x 3/4" x 5" pen blanks (100 pcs) | | |
| \$29.90 | 3/4" x 3/4" x 5" pen blanks with some white wood (100 pcs) | | | |

| | | | |
|----------|--------------|----------------------------|----------------------|
| Mahogany | \$20.00 | Quartersawn guitar neck | 1.125 x 4 x 30" long |
| | \$29.90 | Two part, Guitar Bpdy Glue | 1.75 x 14 x 20 |
| | \$10.50 each | 1.125 x 3 x 30 | |
| Spanish | \$8.00 each | 1.125 x 4 x 30 | |
| Cedar | \$6.50 each | 1.125 x 3 x 24 | |

Patio and Lounge Furniture Designed for You



Spirit Song Chaise Lounge

Exquisite Monkeypod Crosscut Dining Table with Teak Base



- **84" Diameter Table:** Finest monkeypod wood, mesmerizing grain. Height: 33"
- **Solid Teak Base:** Sturdy with metal plates, supports.
- **Elegant Harmony:** Monkeypod and teak blend, durability.
- **Exceptional Aesthetics:** Captivating, sophisticated conversation piece.

Figured Mango Crosscut Table with Embedded Metal Accent



- **Sustainable Masterpiece:** Eco-conscious design, artistic flair.
- **Responsibly Sourced Mango Wood:** Captivating crosscut pattern.
- **Versatile Dimensions:** 32.5" height, 40-48" diameter.
- **Impressive Thickness:** 3.375" crosscut, substance, style.
- **Artistic Metal Accent:** Embedded center, distinctive focal point.

Sustainable Luxury: Mango Wood Long Rectangle Table with 5-Leg Design



- **Sustainable Masterpiece:** Mango wood, eco-conscious, visually striking.
- **Generous Dimensions:** 40" width, 100" length, 29" height.
- **5-Leg Design:** Stability, contemporary flair, unique art.
- **Constructed from book-matched mango wood boards.**
- **Environmental Consciousness:** Crafted from eco-friendly mango wood.



Strangler Fig Base with Tempered Glass Top



Strangler Fig Base with Tempered Glass Top

Softabed: Your Adaptive Companion for Multi-Functional Living



- **Adjustable Heights:** Adapts from 40" massage to 17" lounge.
- **Generous Dimensions:** 75" length, 32" width for versatile settings.
- **Chaise Lounge:** Multiple back positions for personalized comfort.
- **Bench Split Design:** Splits into two parts for flexible usage.
- **Functional Transformation:** Effortless shift from dining to lounge setting.

- *Pricing and available subject to change without notice
- *Pricing based on 20 BF minimum order
- *Discount offered for orders over 100 BF

Many other exotic tropical hardwoods available.
Please contact us with you inquiries.

Longer, wider, and thicker wood available
We custom saw, kiln dry, and finish (plane, sand, T&G, etc.)



Strangler fig bases come in dining and coffee table heights



Teak bases work great for stools, coffee tables or dining table bases



India tree bases come in dining and coffee table heights

Spirit Song collection.

Introducing our **Spirit Song collection**. Golden teak and shimmering stainless steel blend together in a timeless elegance of strength and stability. This exquisite line of heirloom furniture can be combined in countless arrangements for both indoor and outdoor use. Each design in the collection is a work of art, with graceful, elegant curves crafted by the team of Tiffany and Tiffany.

Read more at: <https://diamondteak.com/>

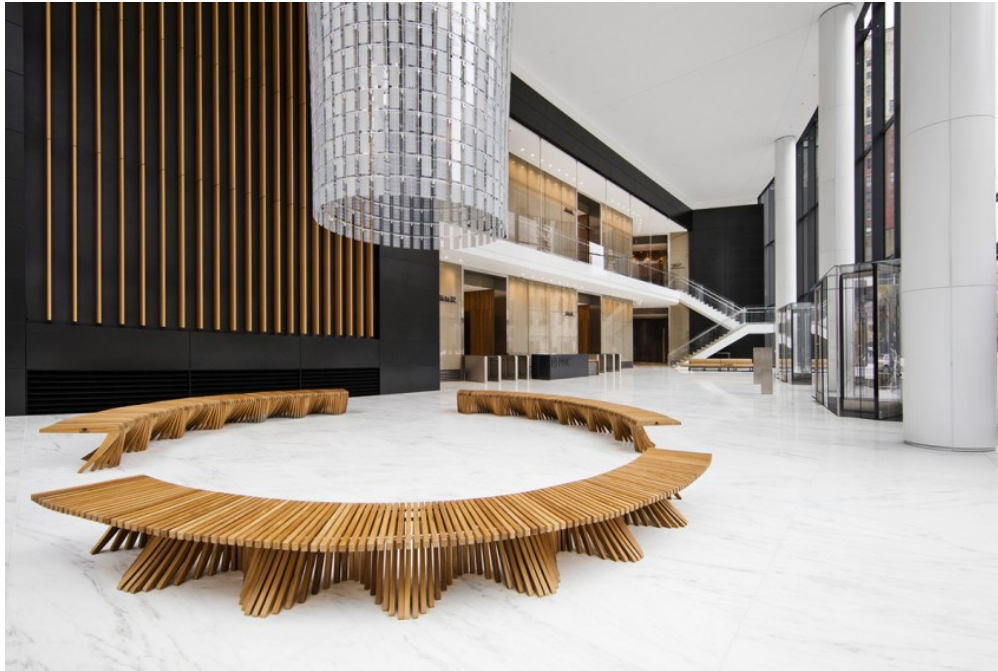

DESIGN EXCELLENCE AWARD WINNER



SOLID TEAK WOOD FURNITURE
STAINLESS STEEL HARDWARE





DIAMOND TROPICAL HARDWOODS

Exotic Hardwoods from Latin America

Highly Figured

Hand-Picked

Environmentally Certified

1060 Revenue Drive Telford, PA 18969, USA

WWW.DTHARDWOODS.COM

TELF: 215.257.2556

TELF: 215.453.2196

info@diamondteak.com

Many of our clients tell us that our wood is so beautiful it will shoot the socks of the ends of your feet even if you are wearing shoes!

We can guarantee that we will plant trees whenever we cut one down.

We use sustainable wood that is beautiful with nice figure and character. Wood products protect the environment since we have FSC certified reforestation projects with chain-of-custody (CoC) so you are guaranteed of the sustainability of this natural substance. Solid wood adds beauty and character while sequestering carbon to make the world a cooler place.

We have been reforesting native species of trees in democratic Costa Rica for more than 30 years. Few know that some trees such as cocobolo rosewood, mahogany, and Spanish cedar are in danger of extinction. Trees are not as photogenic as tigers and sea turtles. But trees are essential to a healthy environment that includes clean air and water.

Please consider our woods so that we can continue protecting the environment and empowering people in the less developed countryside in the tropics.

Thanks, Diamond Tropical Hardwoods